

PLAT OF SURVEY
-OF-

LOTS 4121, 4122, 4123, 4064, 4065, AND 4066, BLOCK 82, PELL LAKE SUBDIVISION,
located in Section 15, Township 1 North, Range 18 East, Town of Bloomfield,
Walworth County, Wisconsin.

Survey For: Coldwell Banker
Survey Address: W965 Pell Lake Drive

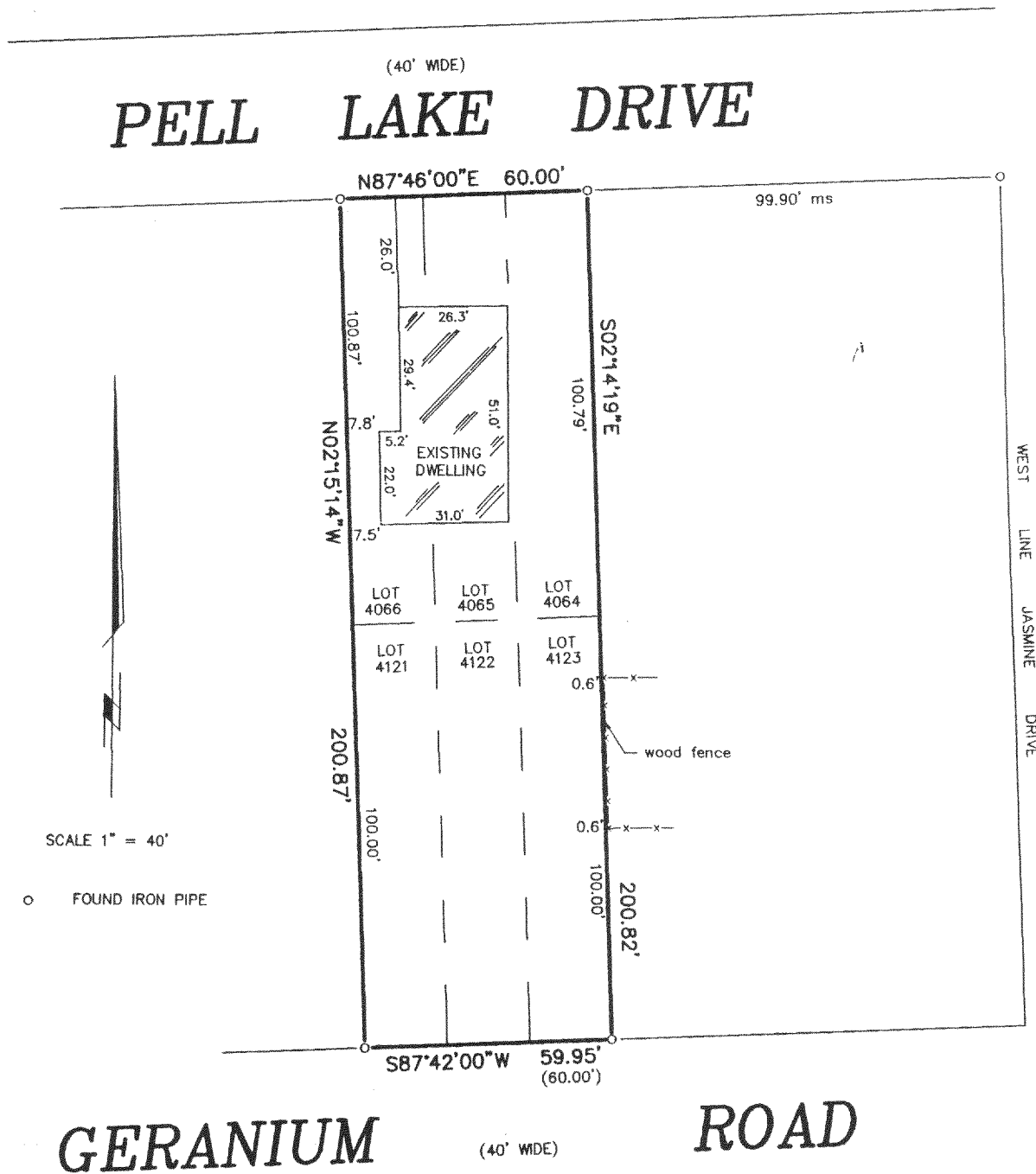

"I hereby certify that I have surveyed the above described property and that the above map is a correct representation thereof and shows the size and location of the property, its exterior boundaries, the location of all visible structures and dimensions of all principal buildings thereon, boundary fences, apparent easements, roadways and encroachments, if any."

"This survey is made for the use of the present owners of the property, and those who purchase, mortgage, or guarantee the title thereto within one year from date hereof."

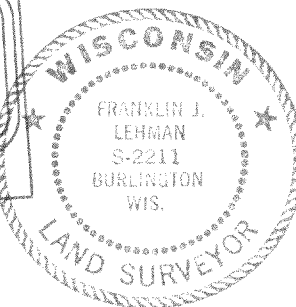
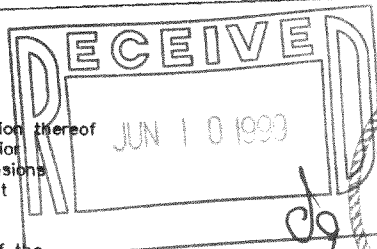

THIS IS NOT AN ORIGINAL PRINT
UNLESS THIS SEAL IS RED.

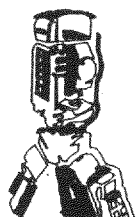

B.W. SURVEYING

412 N. PINE STREET
BURLINGTON, WI 53105
(414)-767-0225

Franklin J. Lehman
FRANKLIN J. LEHMAN S-2211

1-11-99
DATE

3813
JOB NUMBER

MPL-851

118-1833